

Soils Map

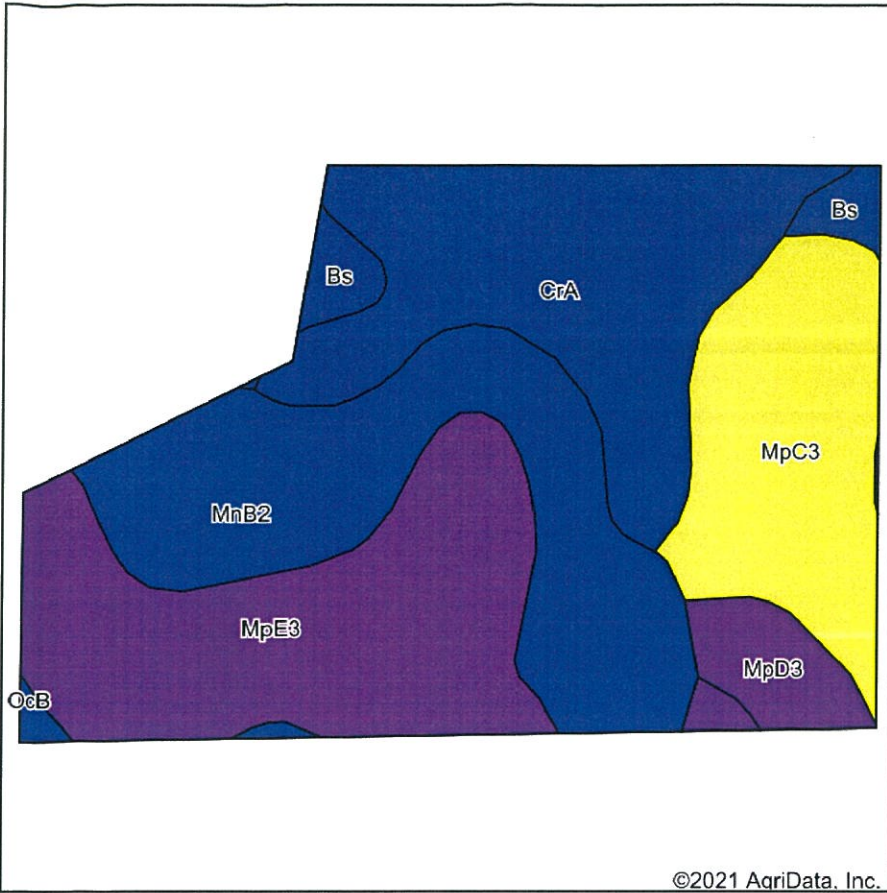

Soils data provided by USDA and NRCS.

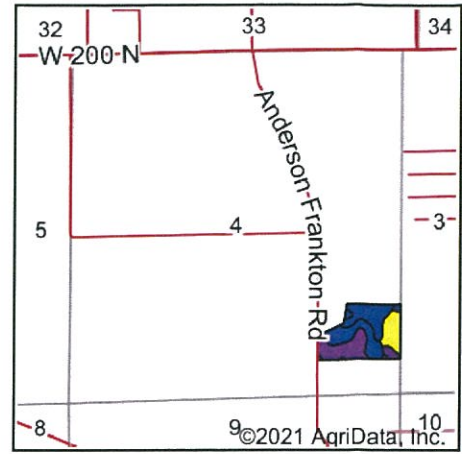

State: **Indiana**
 County: **Madison**
 Location: **4-19N-7E**
 Township: **Anderson**
 Acres: **22.71**
 Date: **9/8/2021**

Maps Provided By:

 CUSTOMIZED ONLINE MAPPING
 © AgriData, Inc. 2021 www.AgriDataInc.com



Area Symbol: IN095, Soil Area Version: 23

Code	Soil Description	Acres	Percent of field	Non-Irr Class Legend	Non-Irr Class *c	Corn	Grass legume hay	Pasture	Soybeans	Winter wheat	*n NCCPI Soybeans
MpE3	Miami soils, 18 to 25 percent slopes, severely eroded	6.08	26.8%		Vlle	95	3	6	33	48	18
MnB2	Miami silt loam, 2 to 6 percent slopes, moderately eroded	5.68	25.0%		lle	135	5	9	48	61	50
CrA	Crosby silt loam, fine-loamy subsoil, 0 to 2 percent slopes	5.41	23.8%		llw	154	5	10	51	69	54
MpC3	Miami soils, 6 to 12 percent slopes, severely eroded	3.86	17.0%		lVe	125	4	8	44	56	25
MpD3	Miami soils, 12 to 18 percent slopes, severely eroded	0.91	4.0%		Vle	115	4	7	41	52	22
Bs	Brookston silty clay loam, 0 to 2 percent slopes	0.63	2.8%		llw	173	6	12	51	70	74
OcB	Ockley silt loam, 2 to 6 percent slopes	0.14	0.6%		lle	132	5	9	46	66	68
Weighted Average						127.4	4.3	8.3	43.8	58.5	*n 37.8

*n: The aggregation method is "Weighted Average using all components"

*c: Using Capabilities Class Dominant Condition Aggregation Method

Soils data provided by USDA and NRCS.