

Owners:
 Merle W. Lorntz and Beverly J. Lorntz
 Location:
 8150 W 575 S, Hudson, IN 46747
 Part of land described in:
 Deed Record 162, page 257

NE Corner SE 1/4
 21-36-12

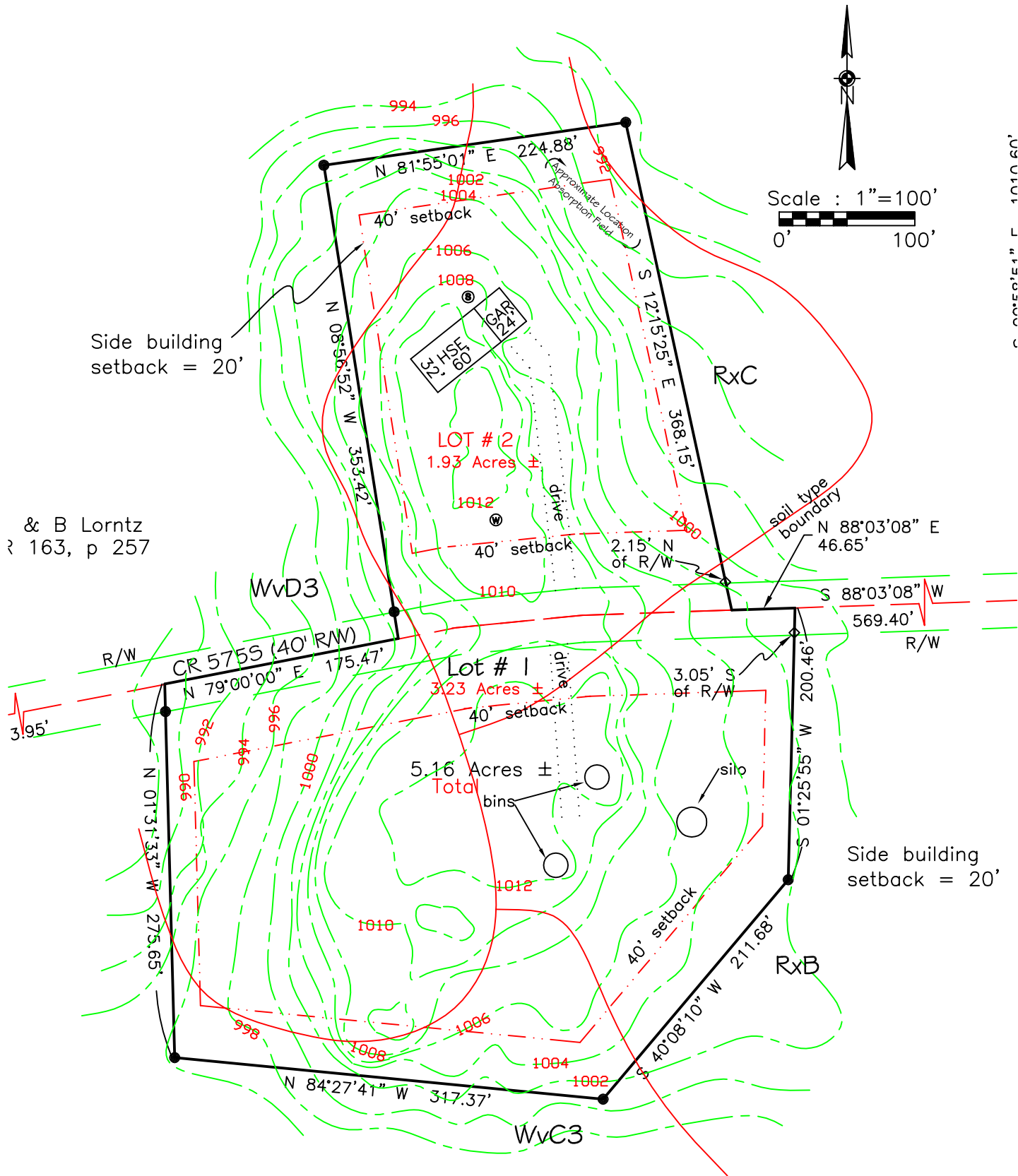

Side building setback = 20'

& B Lorntz
R 163, p 257

Side building setback = 20'

CONVEYANCE